

Technical drawing of a 6-bore shaft. The shaft has a total length of 2095 mm. The distance between the centers of the first and second bores is 400 mm, and between the last two bores is 300 mm. The distance between the second and third bores is 450.00 mm, between the third and fourth is 850.00 mm, between the fourth and fifth is 1250.00 mm, and between the fifth and sixth is 1650.00 mm. The total distance from the first to the sixth bore is 2050.00 mm. The shaft has a diameter of 66 mm. The bores are labeled P1 through P6. P1, P2, P4, and P6 have a diameter of 42 mm and a depth of 15 mm. P3 and P5 have a diameter of 30 mm and a depth of 15 mm. The shaft is numbered 1 through 6 at the bottom.

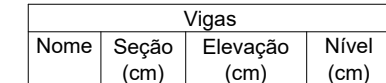



Tubulões	
de (cm)	Quantidade
25	6



Lajes						Sobrecarga (kg/m²)		
Dados								
Nome	Tipo	Altura (cm)	Elevação (cm)	Nível (cm)	Peso próprio (kg/m²)	Adicional	Acidental	Localizada
L1	Maciça	16	0	0	400	160	150	-

fck (kgf/cm <sup>2</sup> )	Ecs (kgf/cm <sup>2</sup> )
250	238000

Pilares			
Nome	Seção (cm)	Elevação (cm)	Nível (cm)
P1	Circ 37	0	0
P2	Circ 37	0	0
P3	Circ 37	0	0
P4	Circ 37	0	0
P5	Circ 37	0	0
P6	Circ 37	0	0

Legenda dos Pilares	
	Pilar que morre
	Pilar que passa
	Pilar que nasce
	Pilar com mudança de seção

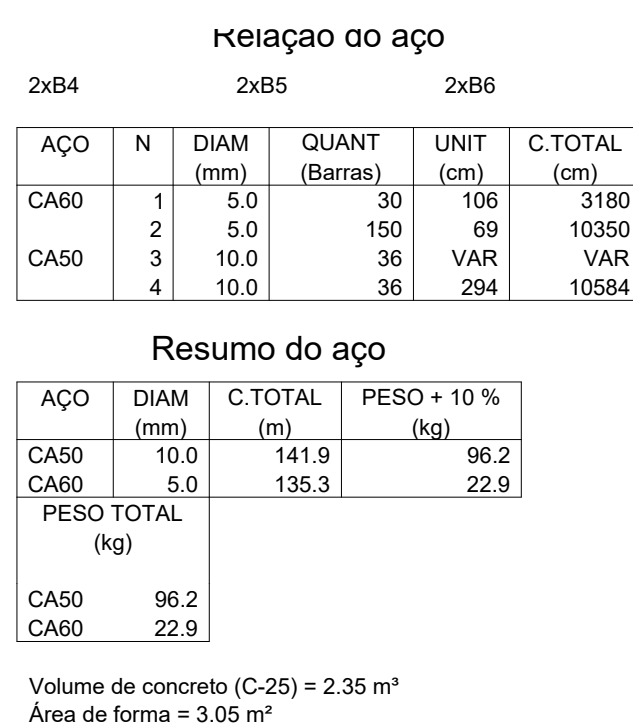
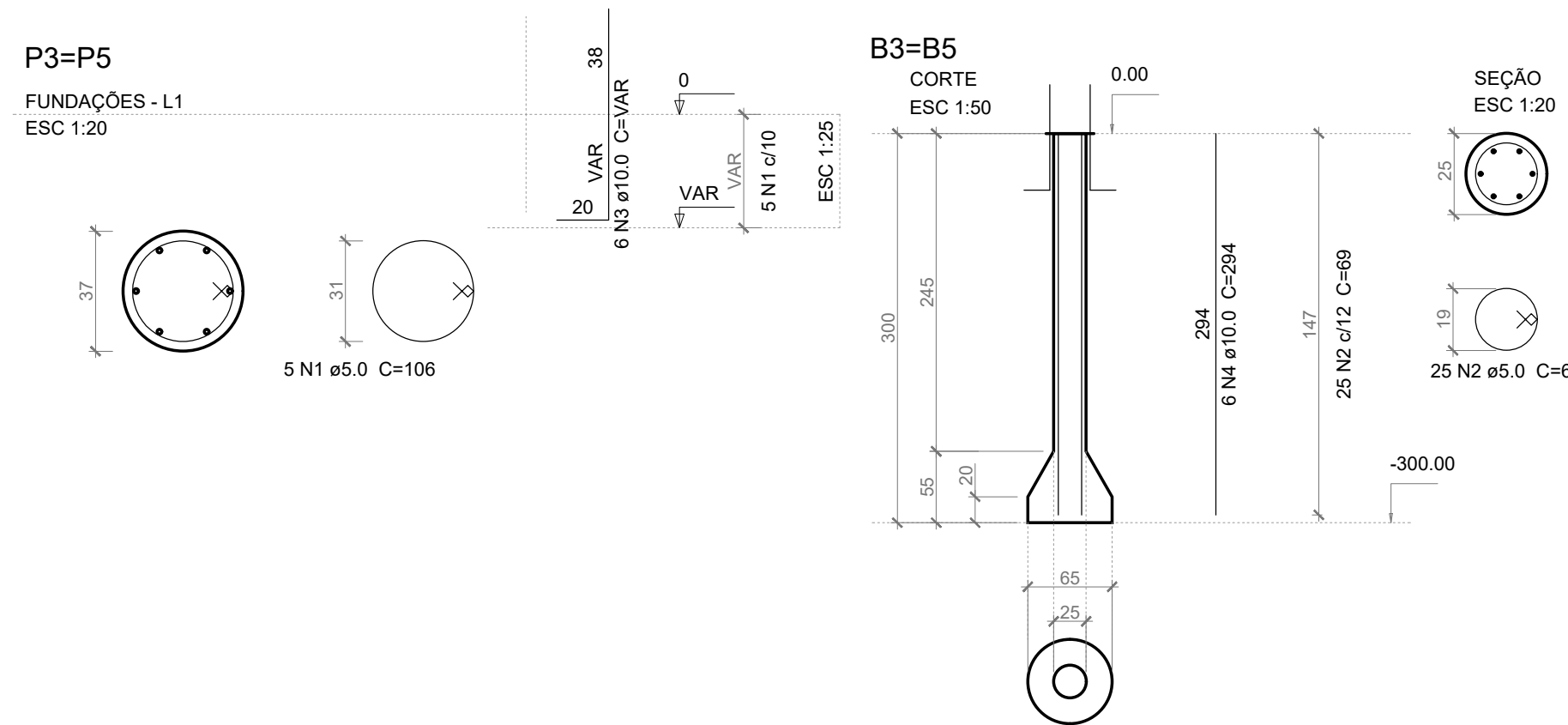
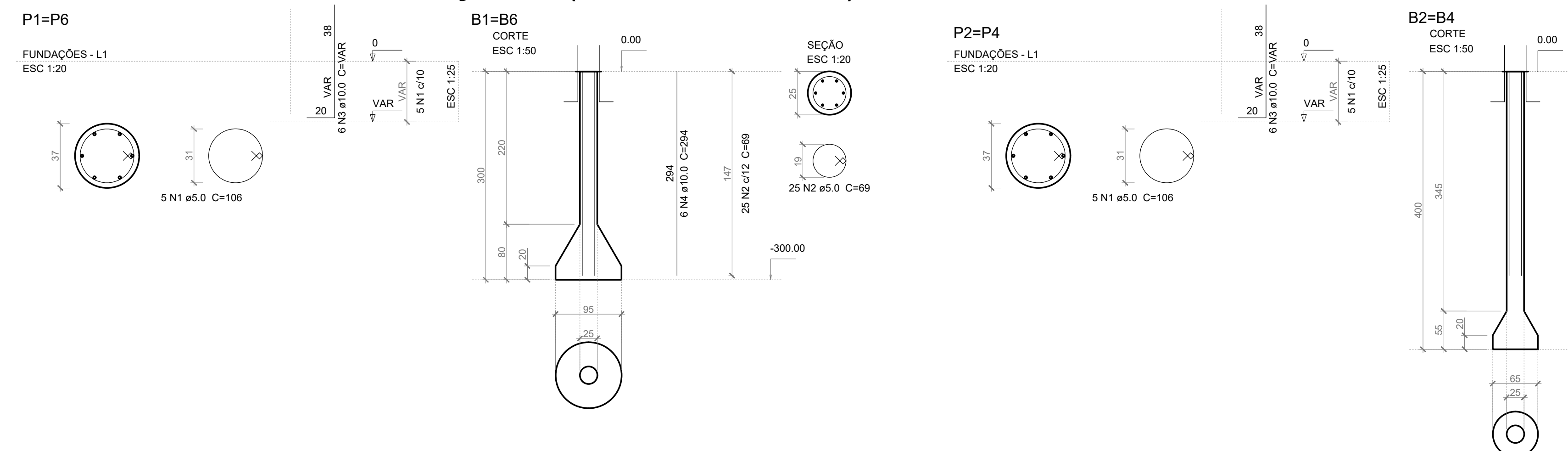
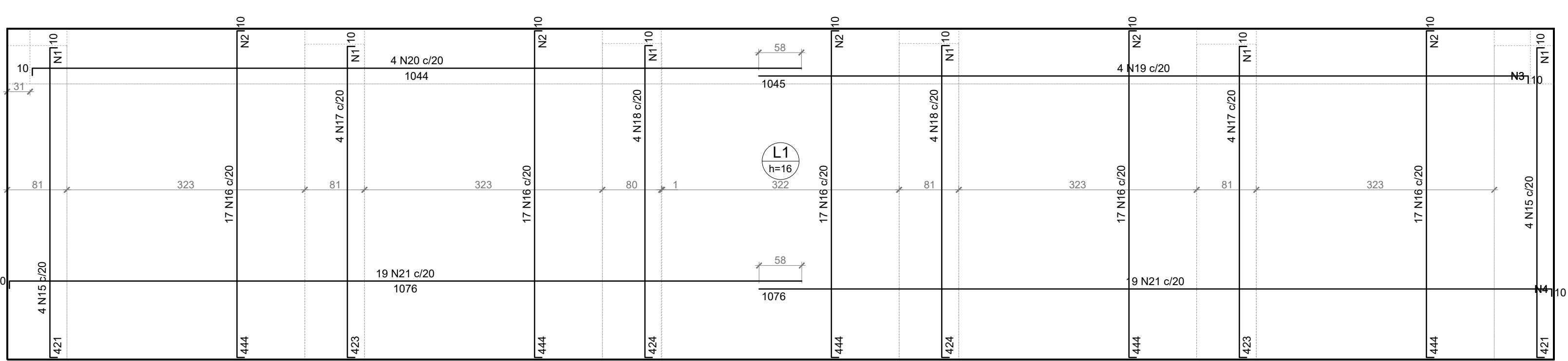
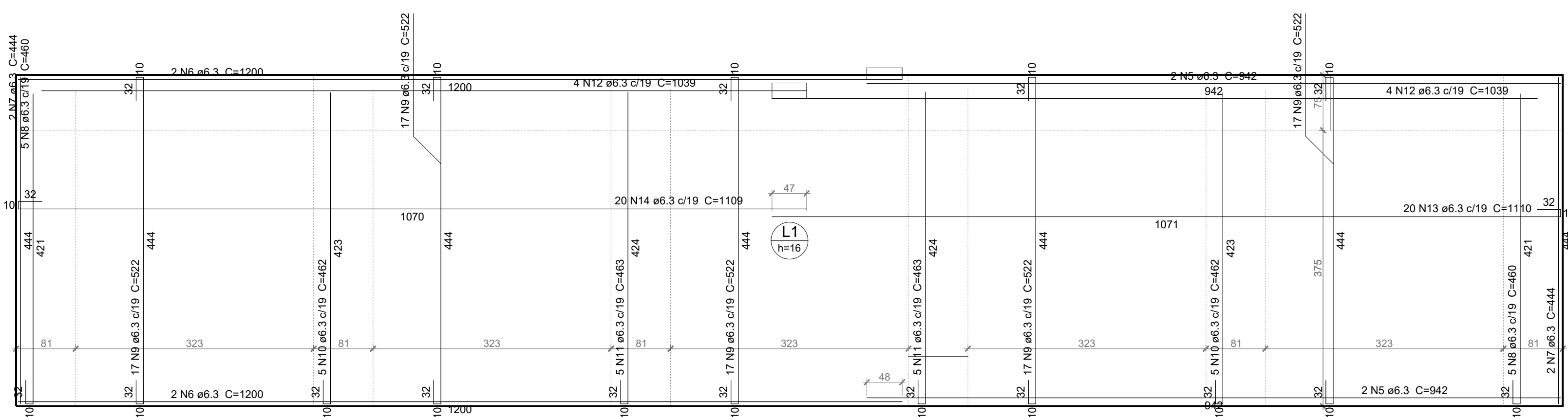
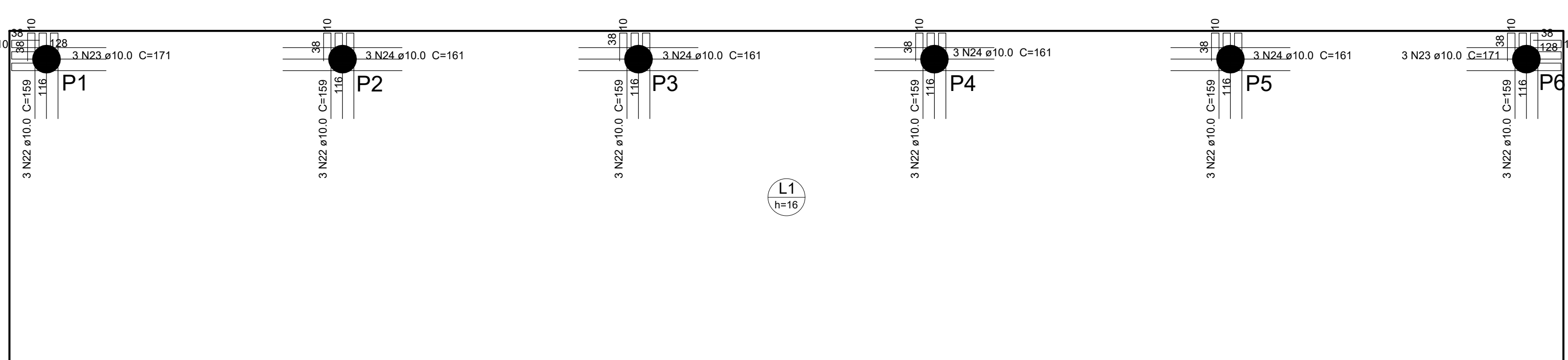
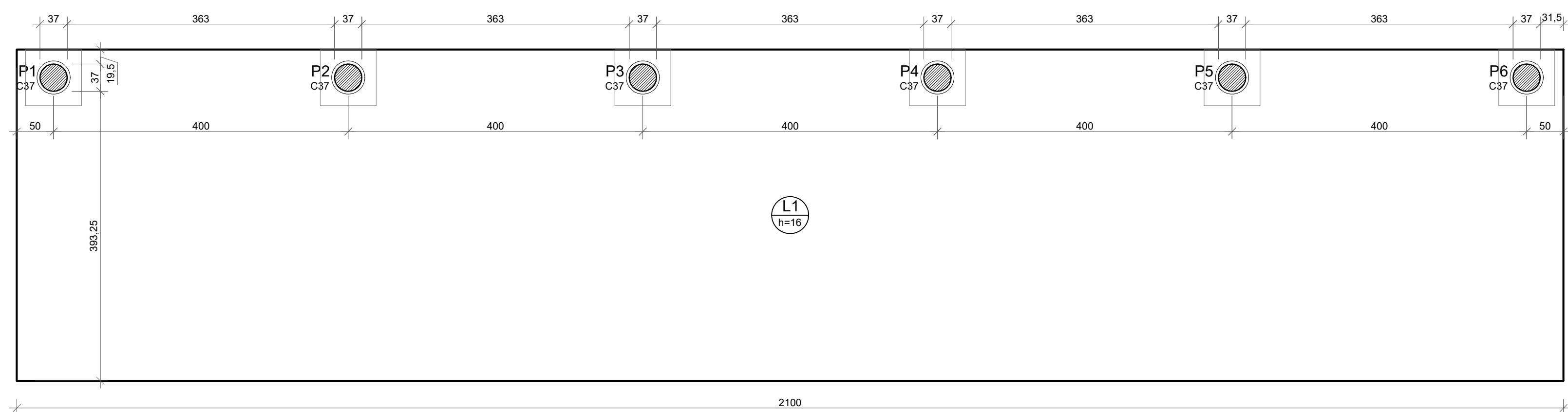
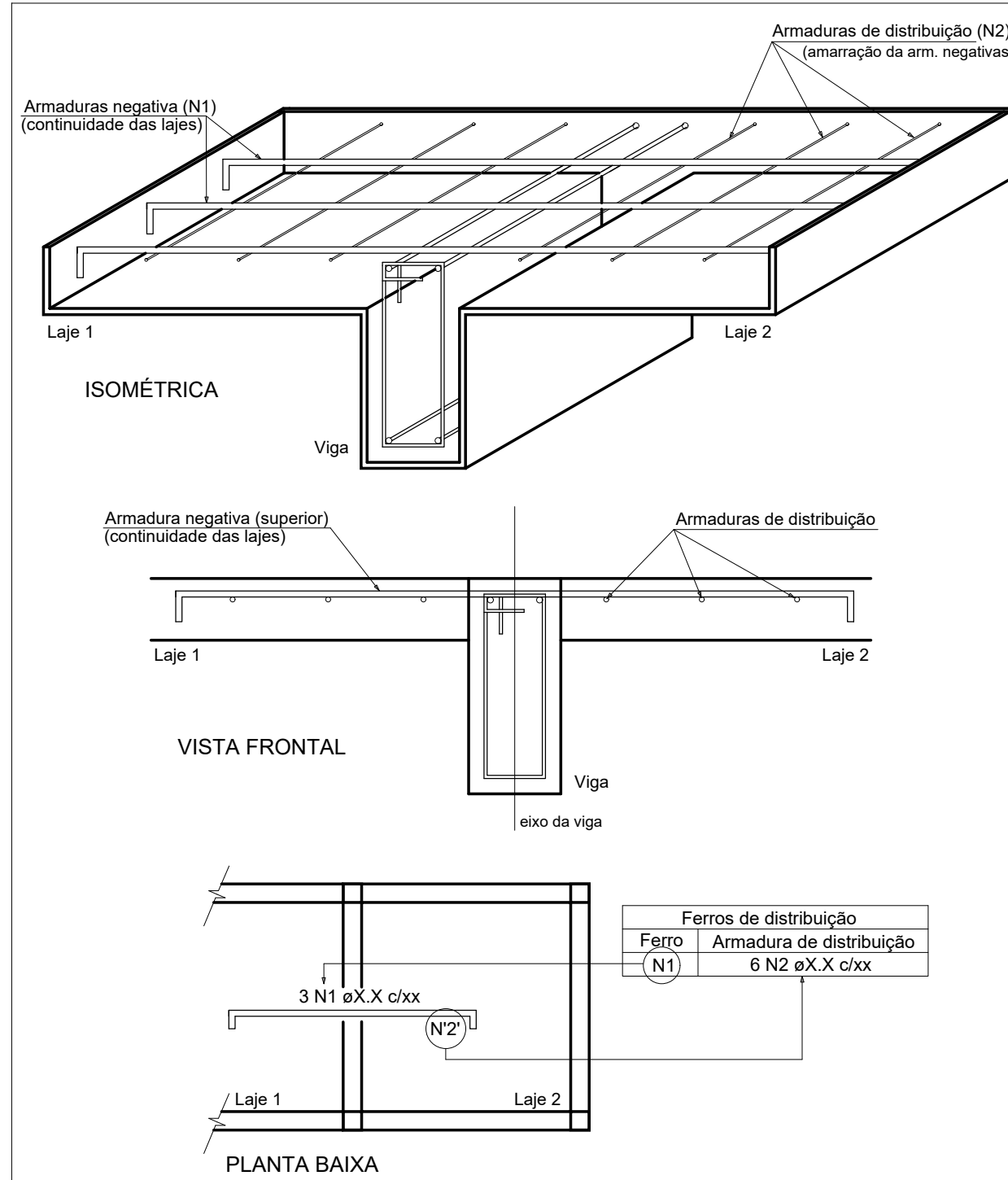
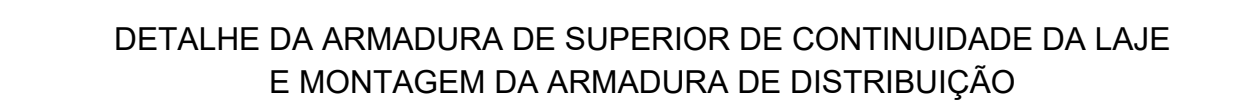
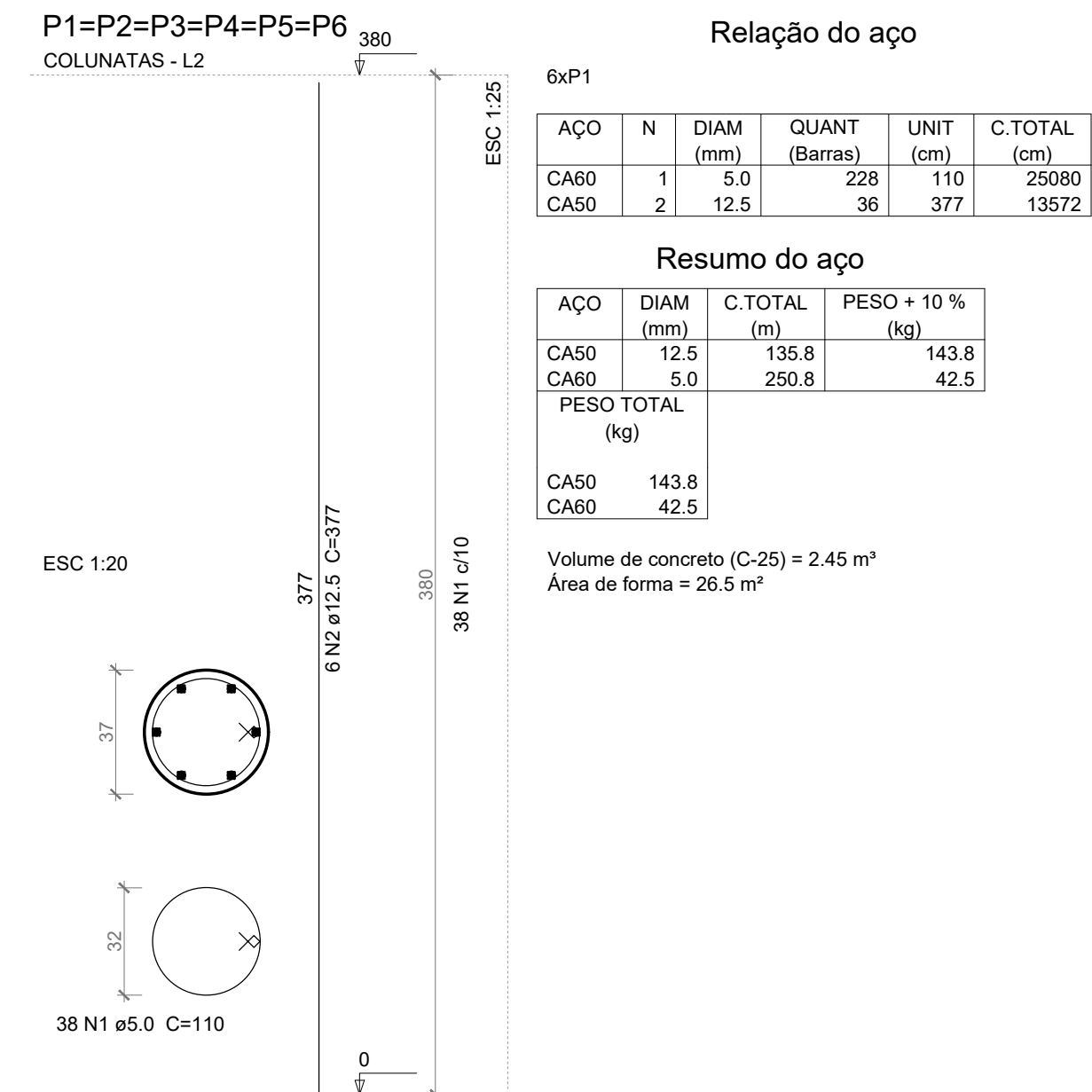
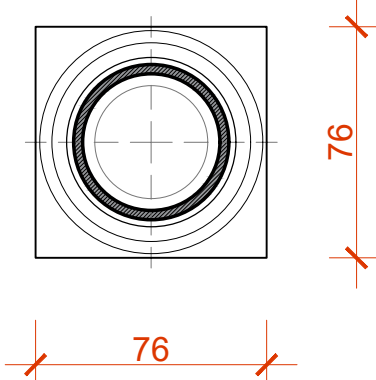
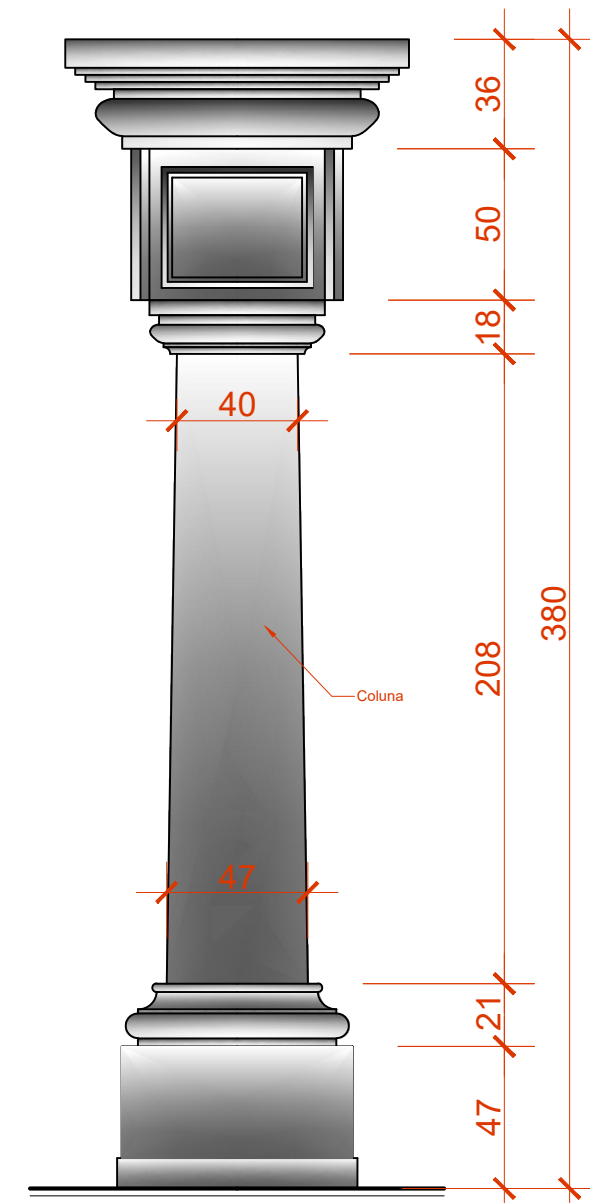
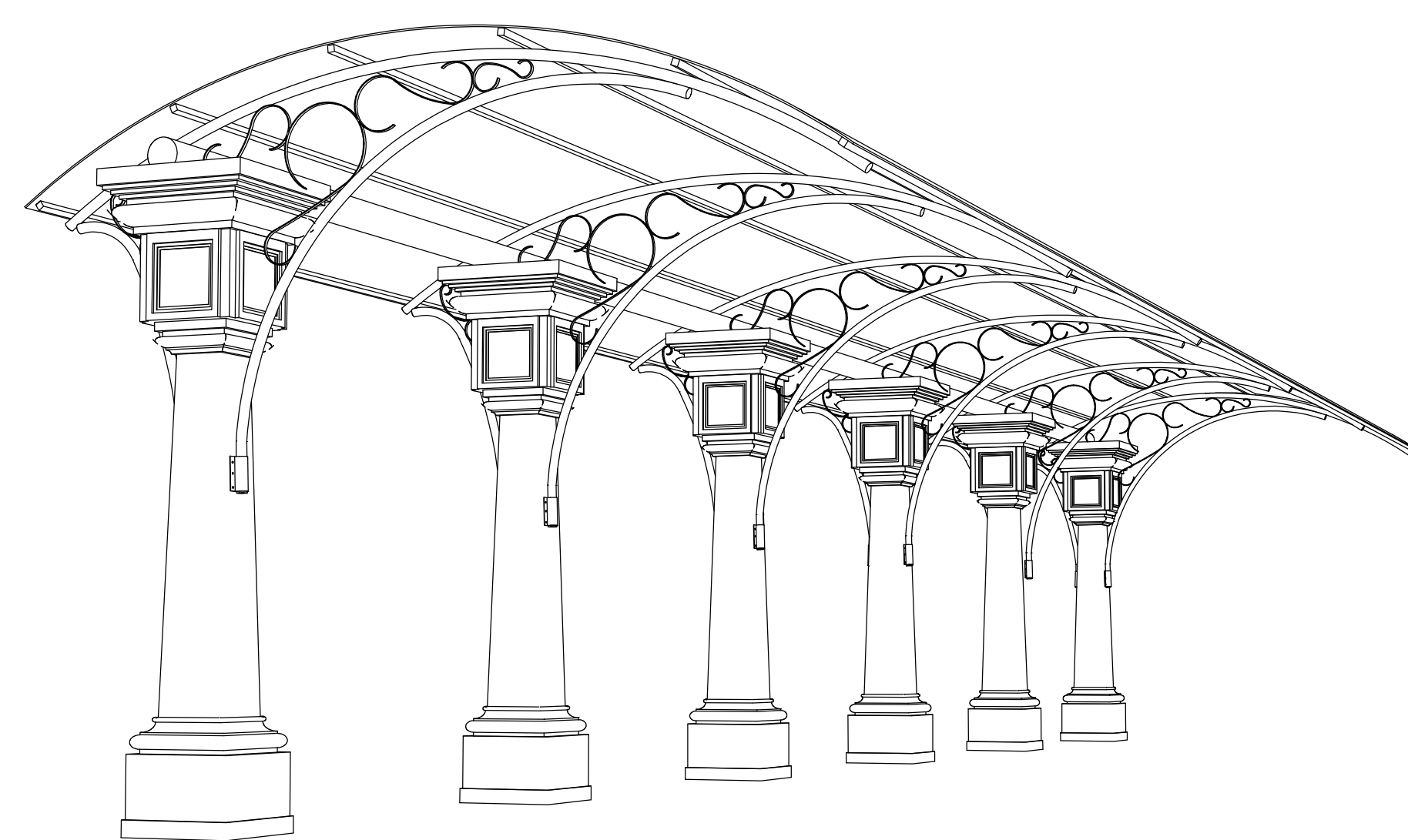
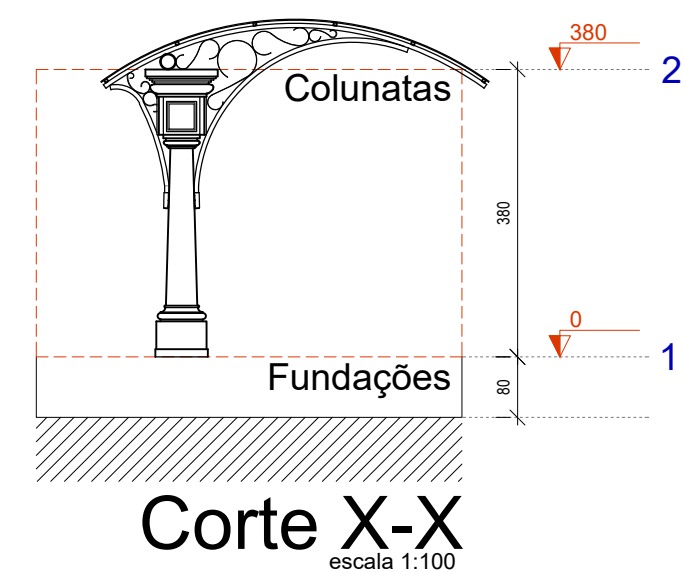
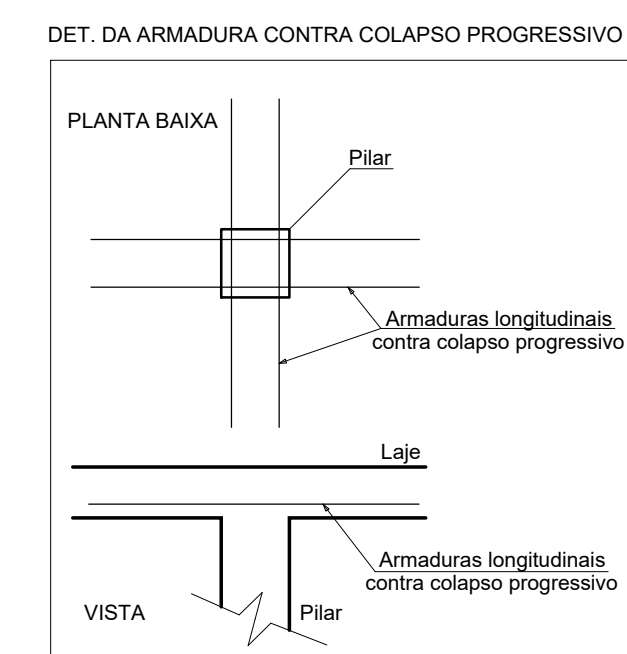

O PROJETO APRESENTADO REFERE-SE A EDPIFICAÇÃO DO PROGRAMA INFÂNCIA FELIZ PARANÁ - CRECHE - PROJETO DE AUTORIA E RESPONSABILIDADE DAS ARQUITETAS ACRILIANA GARCIA, CAU 443.929-0 E ISAILRA MARQUES DE SOUZA, CAU 420.268-2, SOB OS RTTs Nº14606419, Nº14605238 E Nº14606449. CABE À PREFEITURA MUNICIPAL DE NOVA ESPERANÇA DO SUDOESTE, APENAS A RESPONSABILIDADE SOBRE A IMPLANTAÇÃO DO PROJETO PADRÃO.

## Construção da PRAÇA CENTRAL

Local obra: Lotes nº 01-A  
Quadra nº 27  
Av. Iguaçu c/ Rua Juscelino Kubitschek  
Centro  
Nova Esperança do Sul, Santa I. De

SECID	Nova Esperança do Sudoeste / PI

1.607,91m<sup>2</sup>

Proprietário: Prefeitura Municipal de Nova Esperança do Sudoeste  
CNPJ: 95.589.289/0001-32

INDICADA

Responsável Técnico: PAULO CEZAR DE ANDRADE

(46) 3546-1144  prefeitura@novoasesperancadosudoeste.pr.gov.br

100

Prefeitura Municipal de  
**Nova Esperança**  
do Sudoeste



Projeto:  
**ESTRUTURAL**

E	
---	--

Prancha: 01

01/00 Date:

02 | 20 de outubro de 2022